St Johns County Tax Parcels

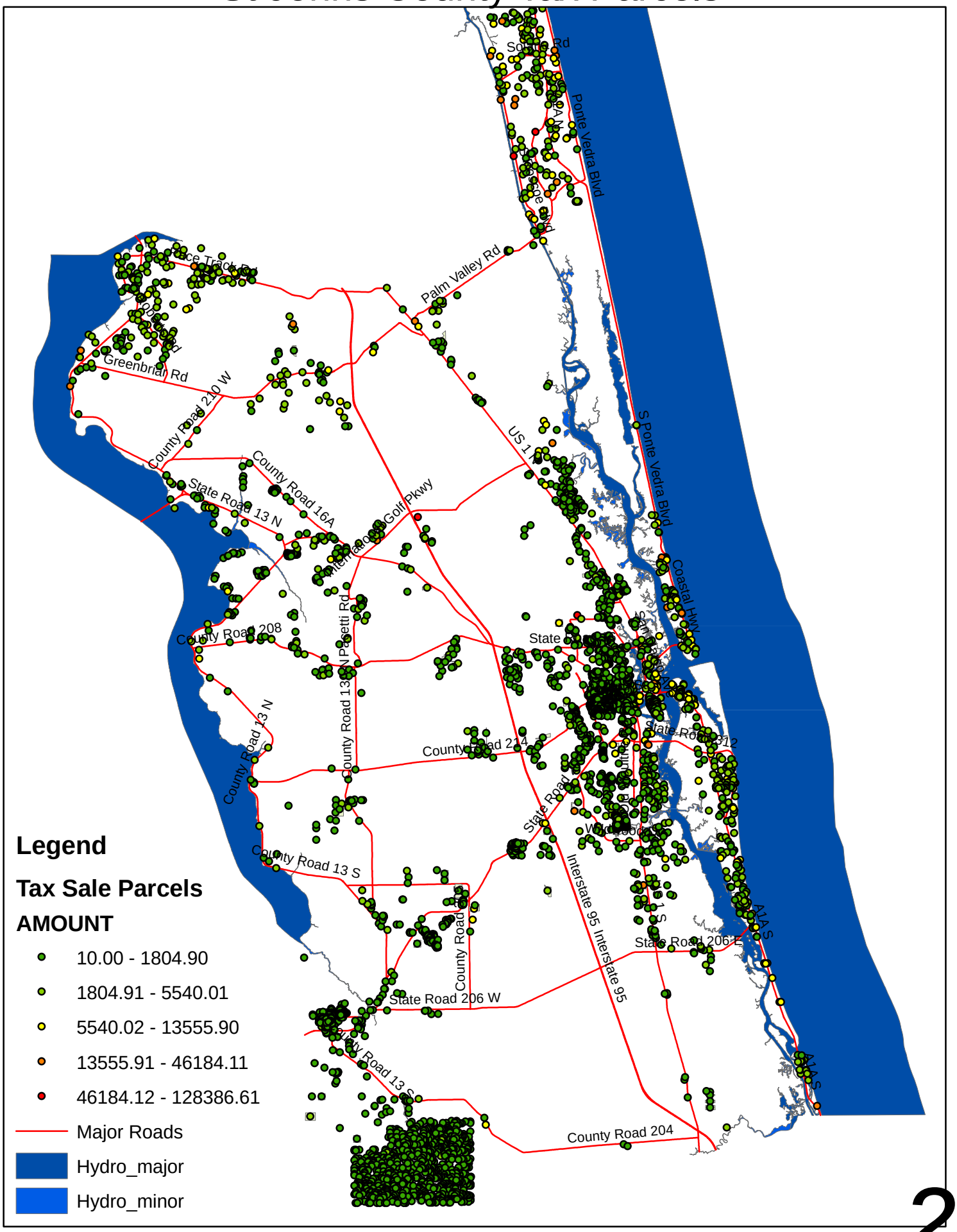

2